

# Patient report

Bio-Rad                      DATE: 08/15/2019  
D-10                         TIME: 04:49 PM  
S/N: #DJ4I016123        Software version: 4.30-2  
Sample ID:                 10592413  
Injection date             08/15/2019 04:45 PM  
Injection #: 12             Method: HbA1c  
Rack #: ---                 Rack position: 5

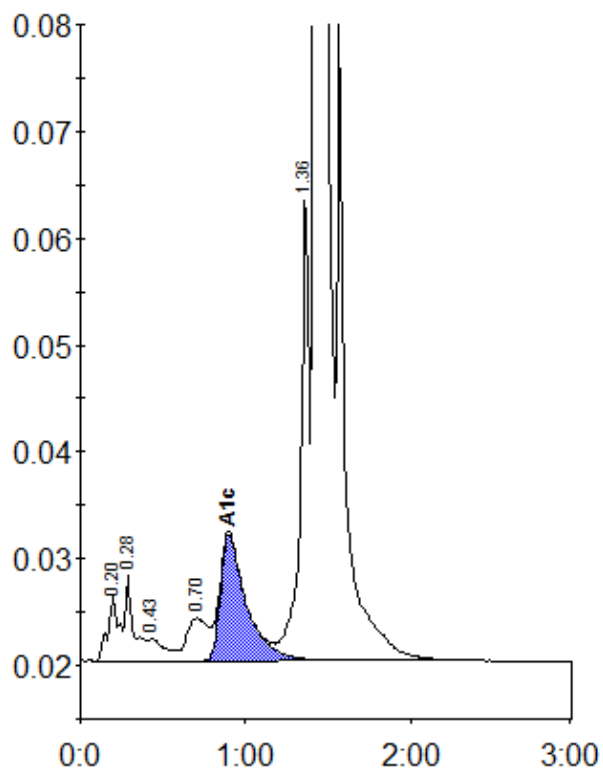

Peak table - ID: 10592413

Peak	R.time	Height	Area	Area %
A1a	0.20	6152	28361	0.9
A1b	0.28	8007	29474	1.0
F	0.43	2068	13656	0.5
LA1c/CHb-1	0.70	3979	35472	1.2
A1c	0.90	11828	129512	5.9
P3	1.36	43907	158663	5.3
A0	1.43	811229	2620109	86.9
Total Area:			3015247	

Concentration:	%
A1c	5.9